

**K-KR4Z** - Kona

*INSTRUCTION MANUAL*

 **ALUMAX**  
*Kula Collection*

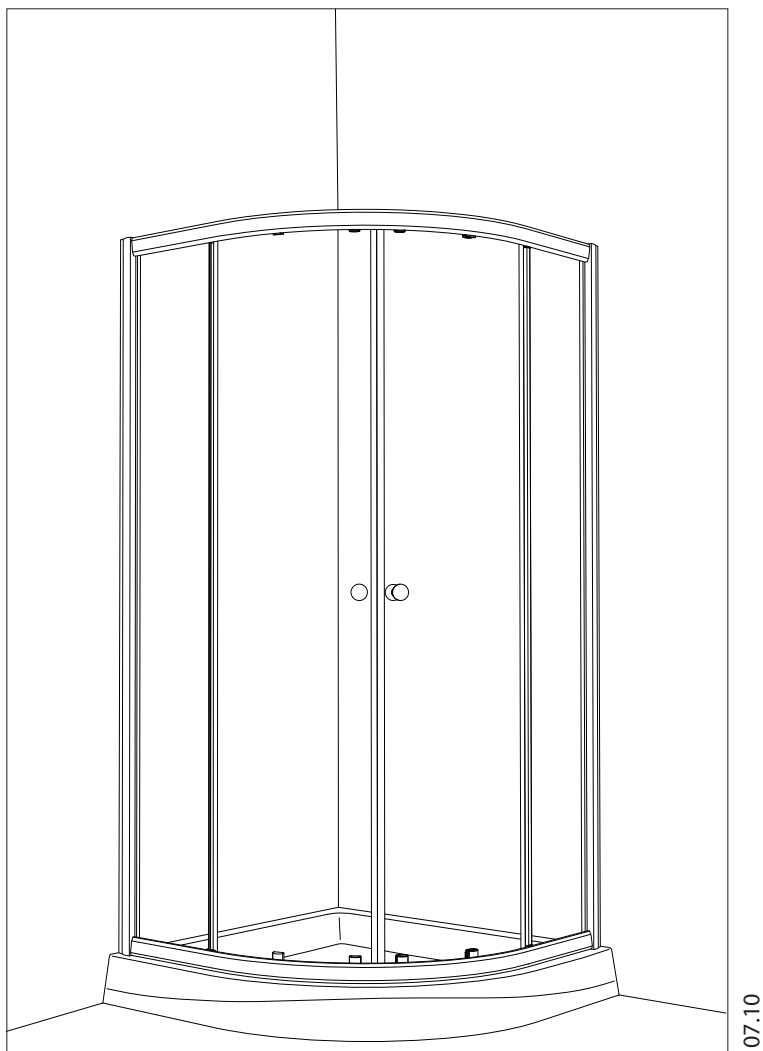



Please keep this manual and product code number for future reference  
and replacement parts ordering if necessary.

## **INSTALLATION INSTRUCTIONS FOR CURVED GLASS SLIDING SHOWER DOOR**

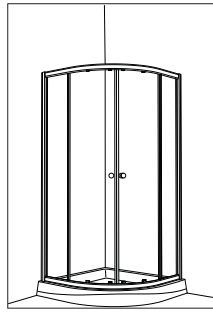

**Congratulations! You have made the right choice in buying this shower system.  
We are convinced that you will be entirely satisfied with our product.**

**READ CAREFULLY AND COMPLETELY BEFORE PROCEEDING**

**IT IS RECOMMENDED THAT YOU WEAR SAFETY GLASSES AT ALL TIMES DURING INSTALLATION**

---

### **INSTALLATION OVER CERAMIC TILE**

If your shower door is to be installed over ceramic tile, tile should extend completely under both wall jambs. Silicone should be used to seal the line where ceramic tile meets the base.

---

### **HOW TO CARE FOR YOUR DOOR**

Never use scouring powder pads or sharp instruments on metal work or glass panels. An occasional wiping down with a mild detergent diluted in water is all that is needed to keep the panels and aluminum parts looking new.

---

**Product specifications are subject to change without notice.**

---

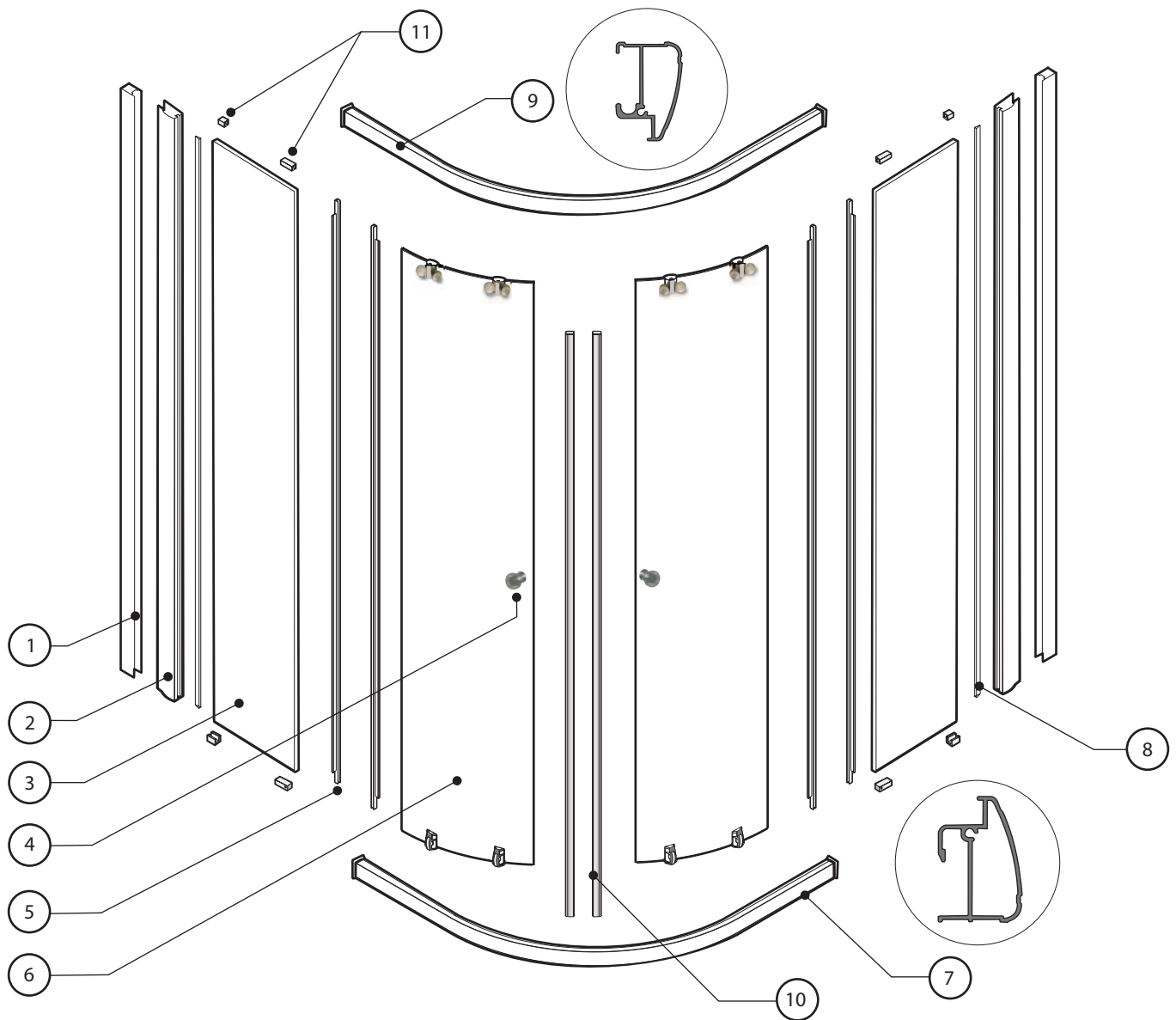

1 WALL JAMB (2)

2 EXPANDER (2)

3 FIXED PANEL (2)

4 SET OF HANDLES (2)

5 SIDE GASKET (4)

6 DOOR PANEL ASSEMBLY (2)

7 BOTTOM TRACK (1)

8 SIDE GASKET WALL JAMB SIDE (2)

9 TOP TRACK (1)

10 MAGNETIC DOOR GASKET (2)

11 GLASS SUPPORT (8)

4

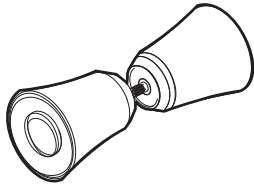

SET OF HANDLES (2)

5



SIDE GASKET (4)

8



OR



FOR "PARIS POINT" GLASS ONLY

SIDE GASKET (2)

10



MAGNETIC DOOR  
GASKET (2)

11

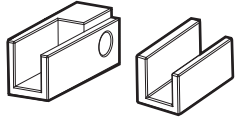

GLASS SUPPORT (8)

12

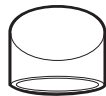

BOTTOM SLIDER  
SHIM (4)

13



WALL PLUG (8)

14



SCREW 3/8" LG (8)  
(M4 X 8)

15



SCREW CAP (8)

16

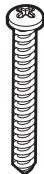

SCREW 1 3/8" LG (12)  
(M4 X 35)

17



SCREW 15/32" LG (4)  
(M4 X 12)

18

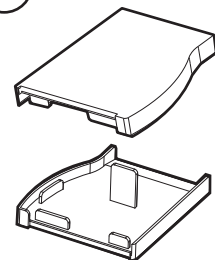

EXPANDER CAP (2)



CERAMIC TILE DRILL BIT



DRILL BIT

5/16"



HEX NUT DRIVER



SCREWDRIVERS

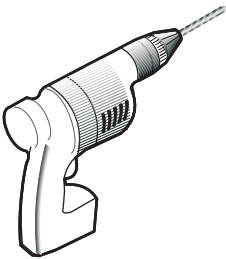

DRILL

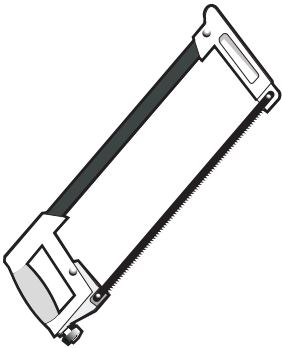

HACKSAW \*

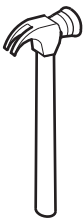

HAMMER

\* Required for one piece shower unit installation.

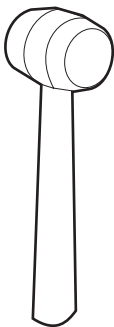

MALLET

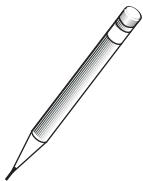

PENCIL

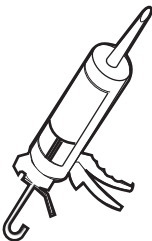

SILICON

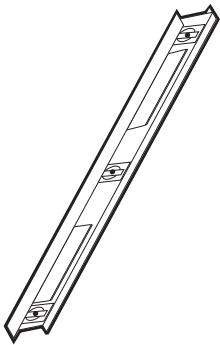

LEVEL



## NOTICE

For one piece shower unit installation.  
Prior to installation, to fit the corner contour of your shower unit, it's recommended to round of the edge of wall jamb and/or expander with a hacksaw as shown.

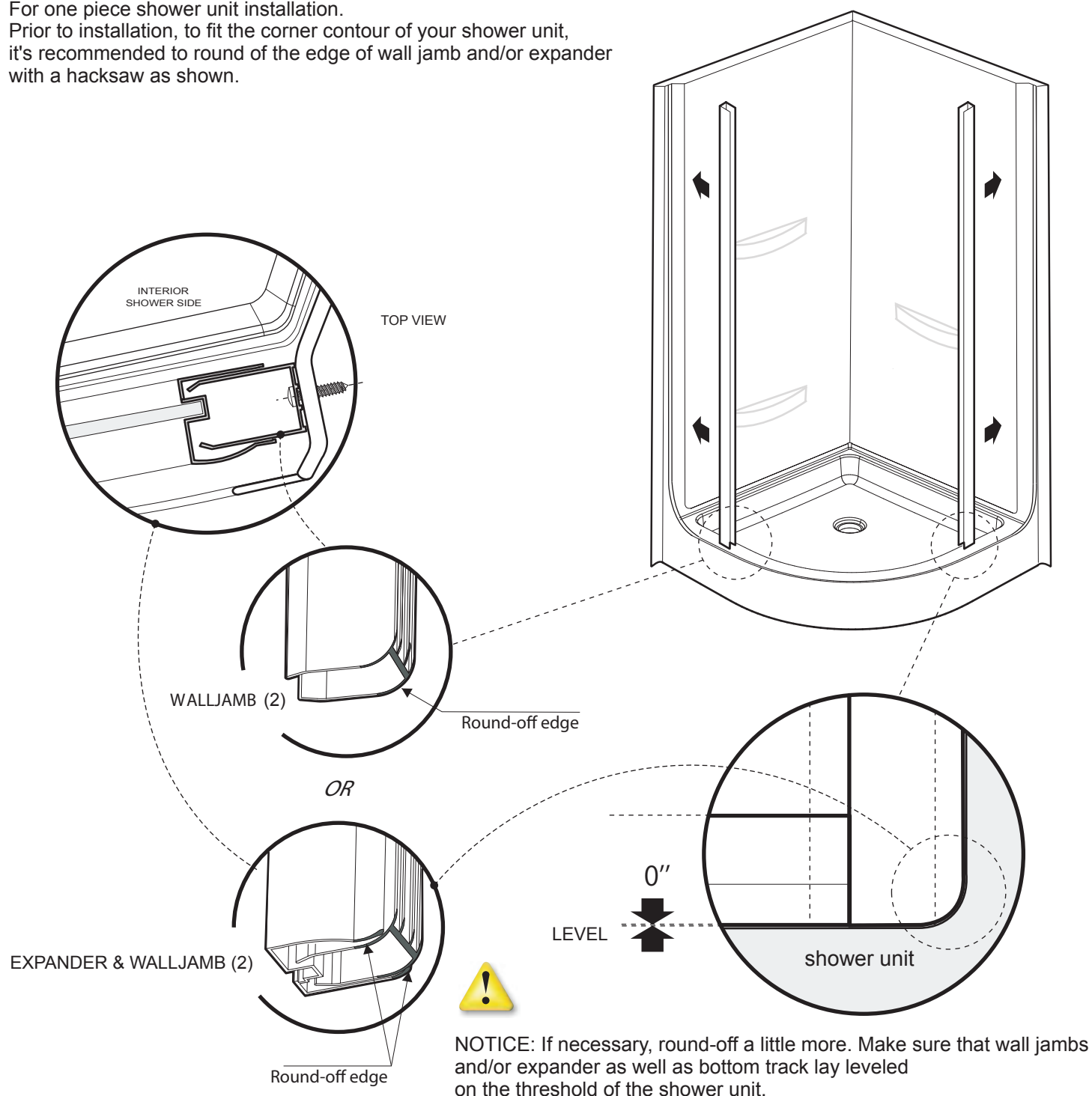

Step  
1 EXPENDER (2) + TRACK (2) + SCREW 1 3/8" LG (4)

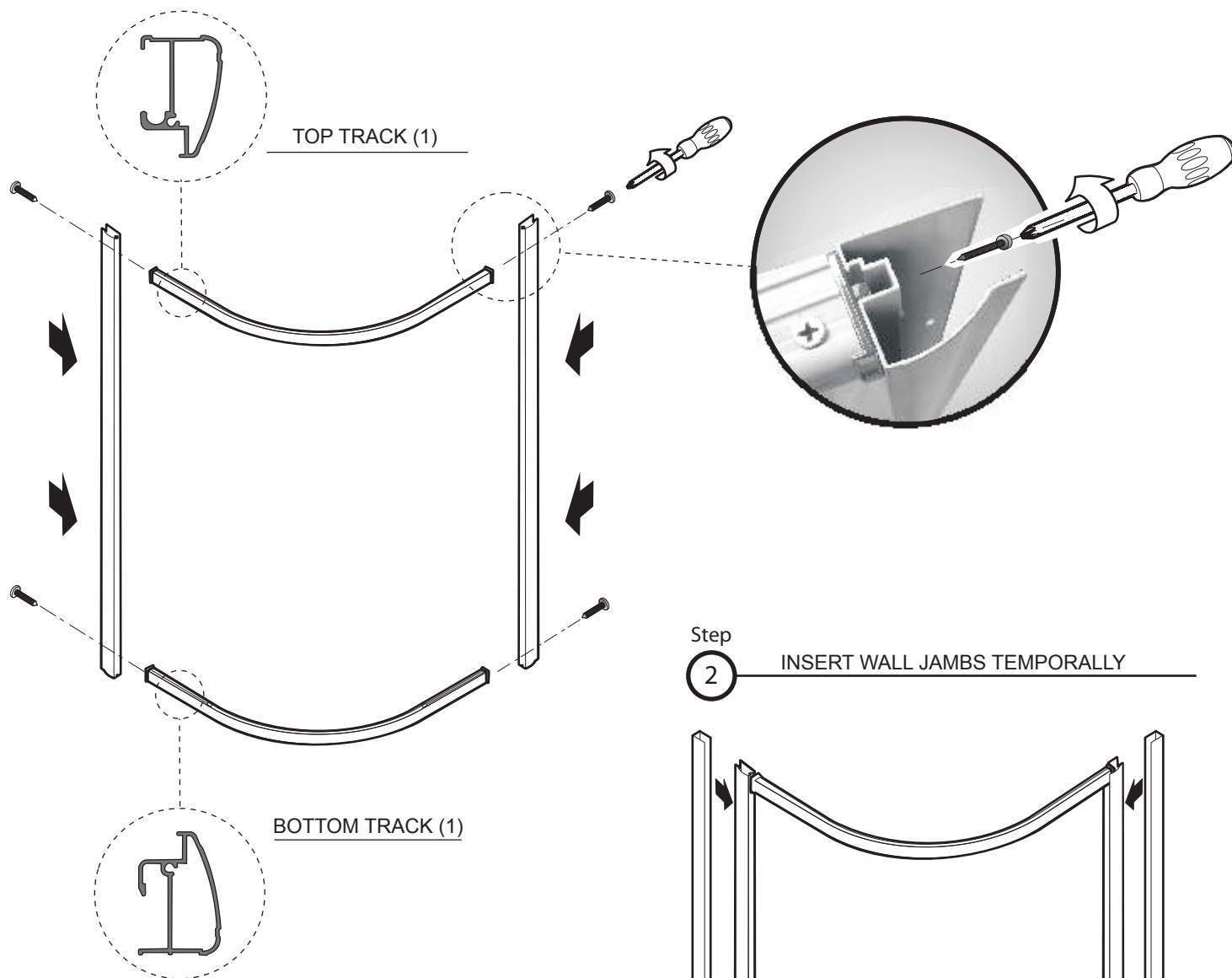

Step  
2 INSERT WALL JAMBS TEMPORALLY

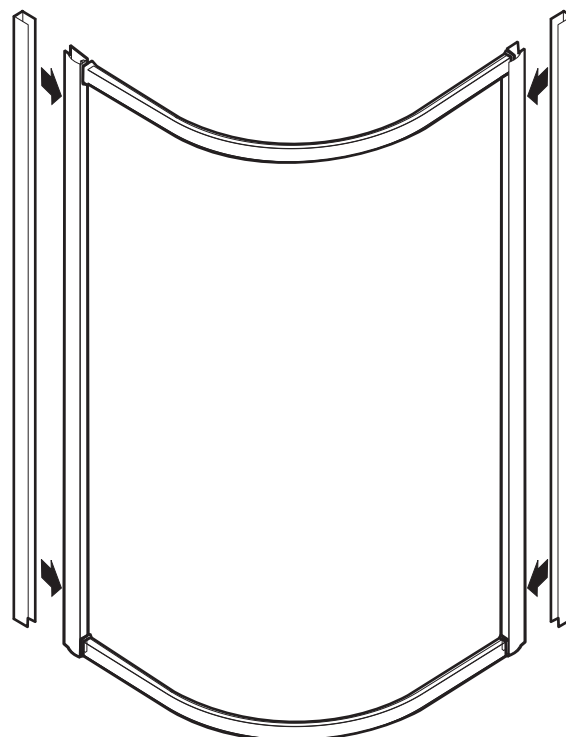



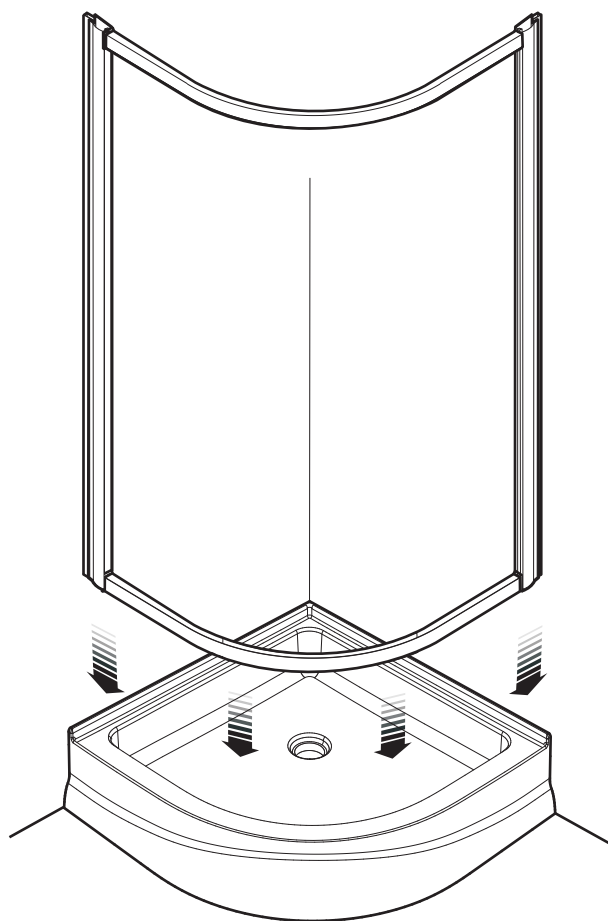

Step

3

POSITION AND CENTER THE FRAME TOGETHER WITH WALLJAMBS ONTO THRESHOLD OF SHOWER BASE.

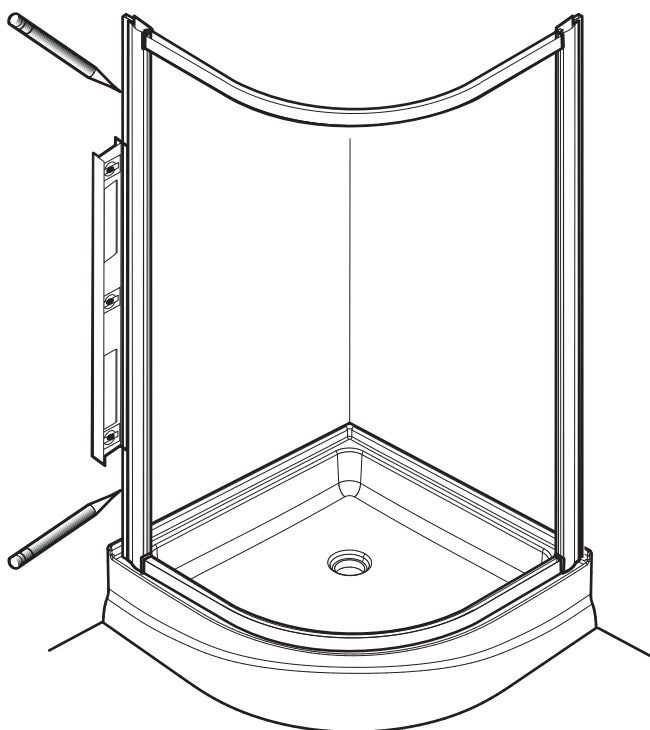

Step

4

- ADJUST AND LEVEL THE FRAME ASSEMBLY.
- TRACE OUTER EDGE OF WALL JAMBS.
- REMOVE FRAME ASSEMBLY FROM BASE.

ON BOTH SIDE

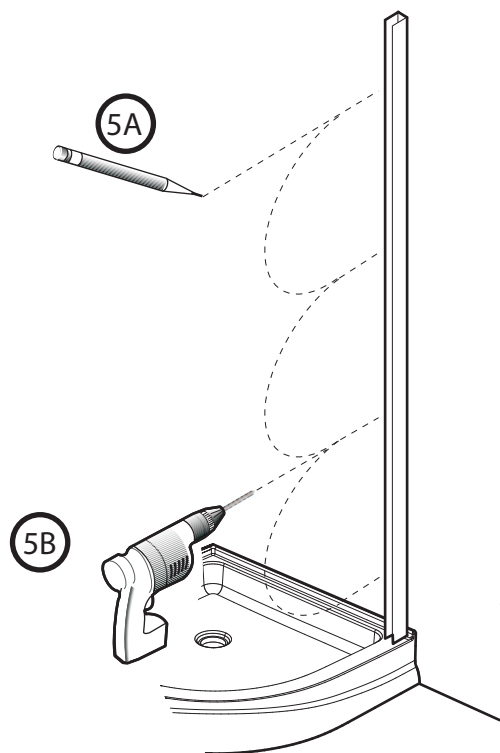

Step

5

- REALIGN WALL JAMB WITH REFERENCE LINE (2).
- MARK DRILLING LOCATION FOLLOWING PILOT HOLES.
- DRILL HOLES BY USING SUITABLE 1/4" DRILL BIT.

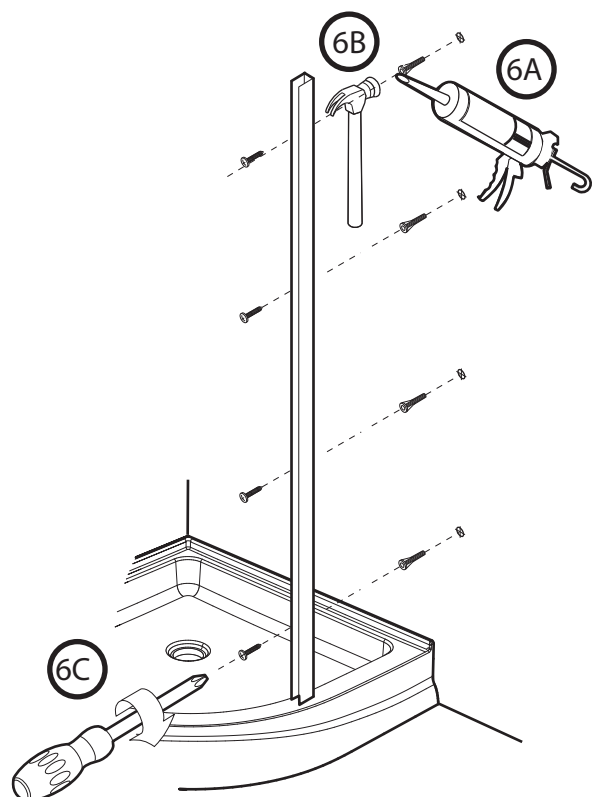

Step

6

- INSERT THE WALL PLUGS (8) AND PUT IN EACH A DROP OF SILICONE.
- SECURE THE WALL JAMB USING 1 3/8" SCREWS (8)

Step

7

INSTALL THE FIXED PANELS (2) BY SECURING THEM WITH THE GLASS SUPPORTS (8) &amp; SCREW 15/32" LG (4).

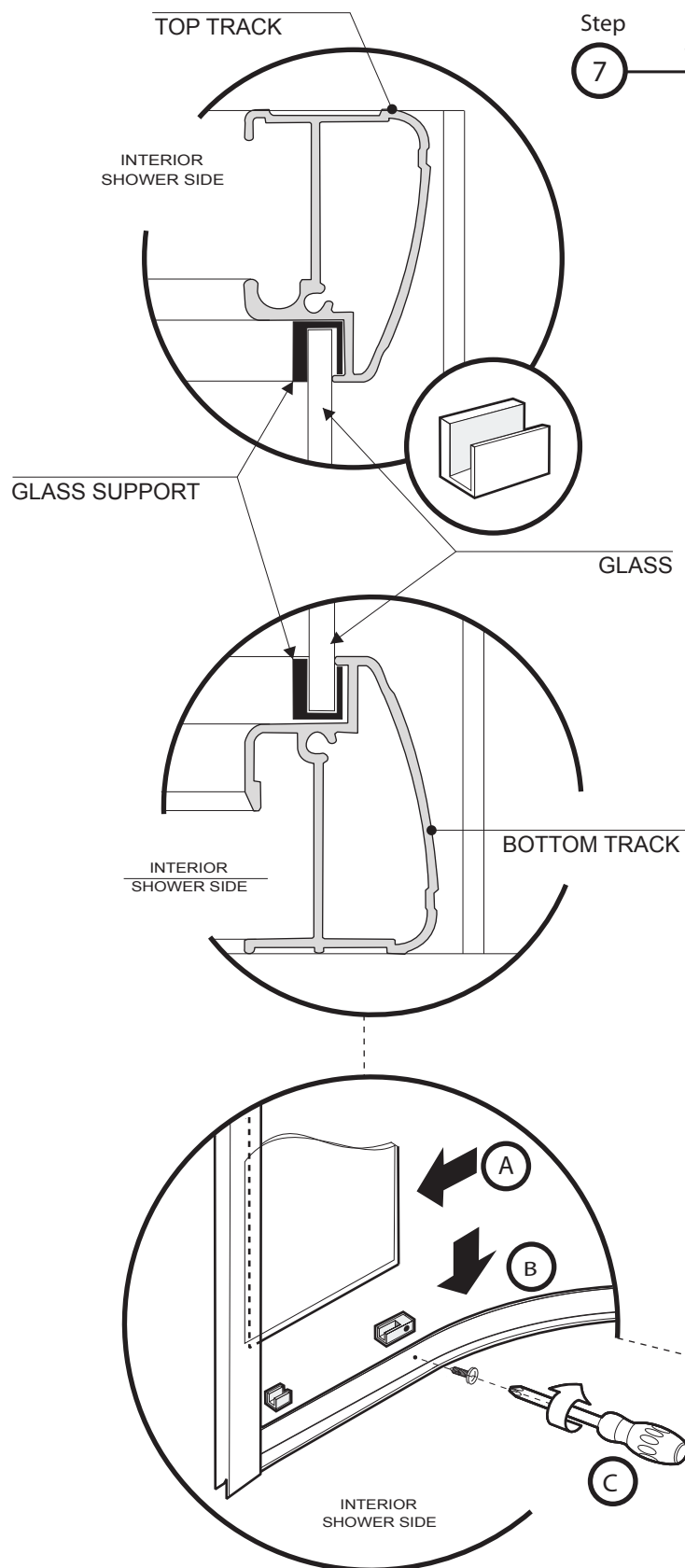

ON BOTH SIDES

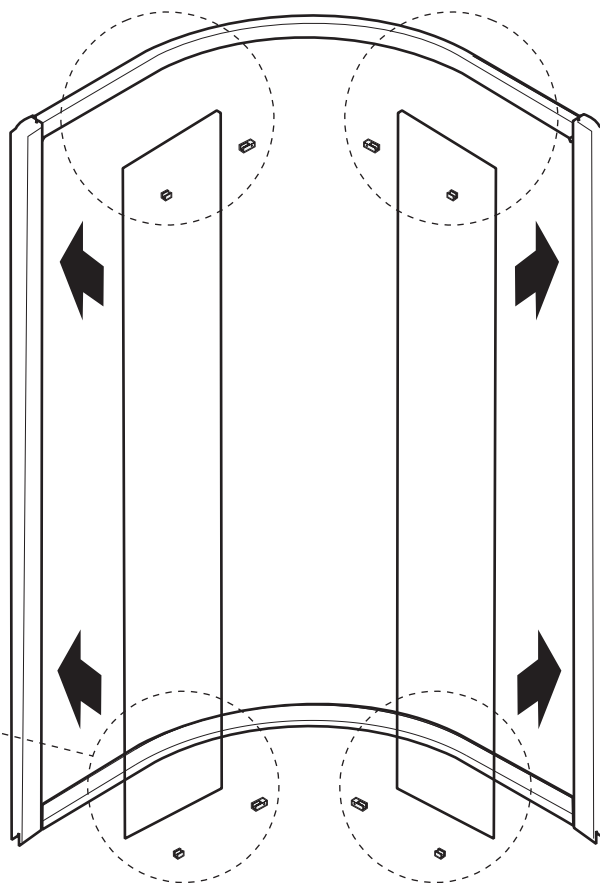

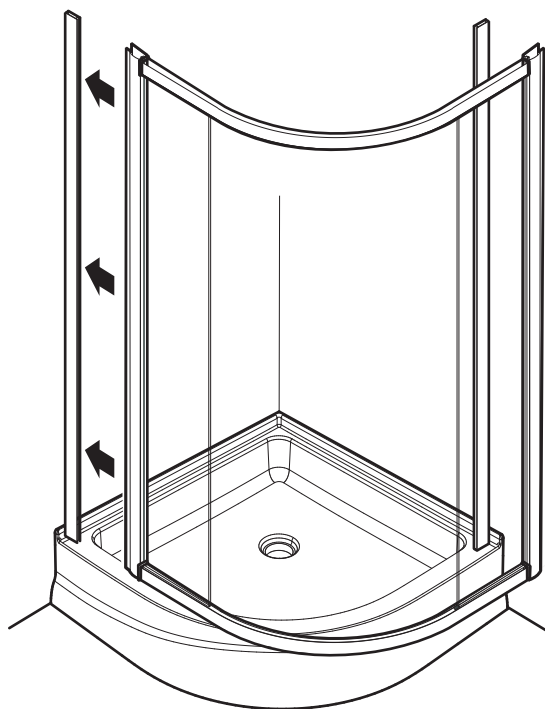

Step

8

INSERT ONE SIDE OF FRAME INTO WALL JAMB

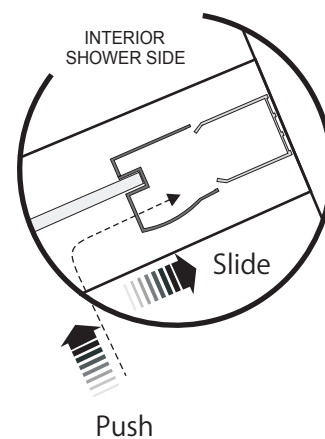
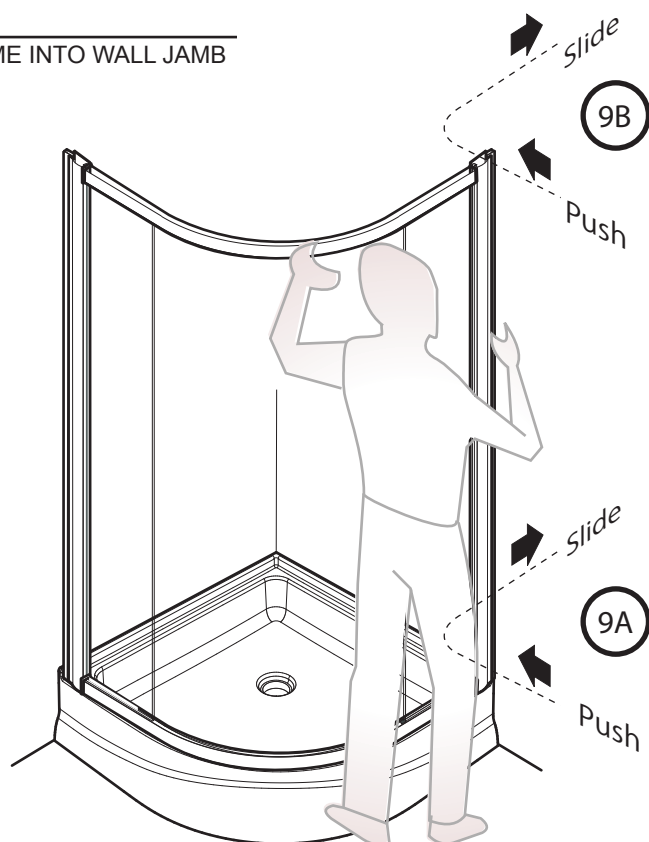

Step

9

ENGAGE THE OTHER SIDE OF FRAME INTO WALL JAMB

Step

10

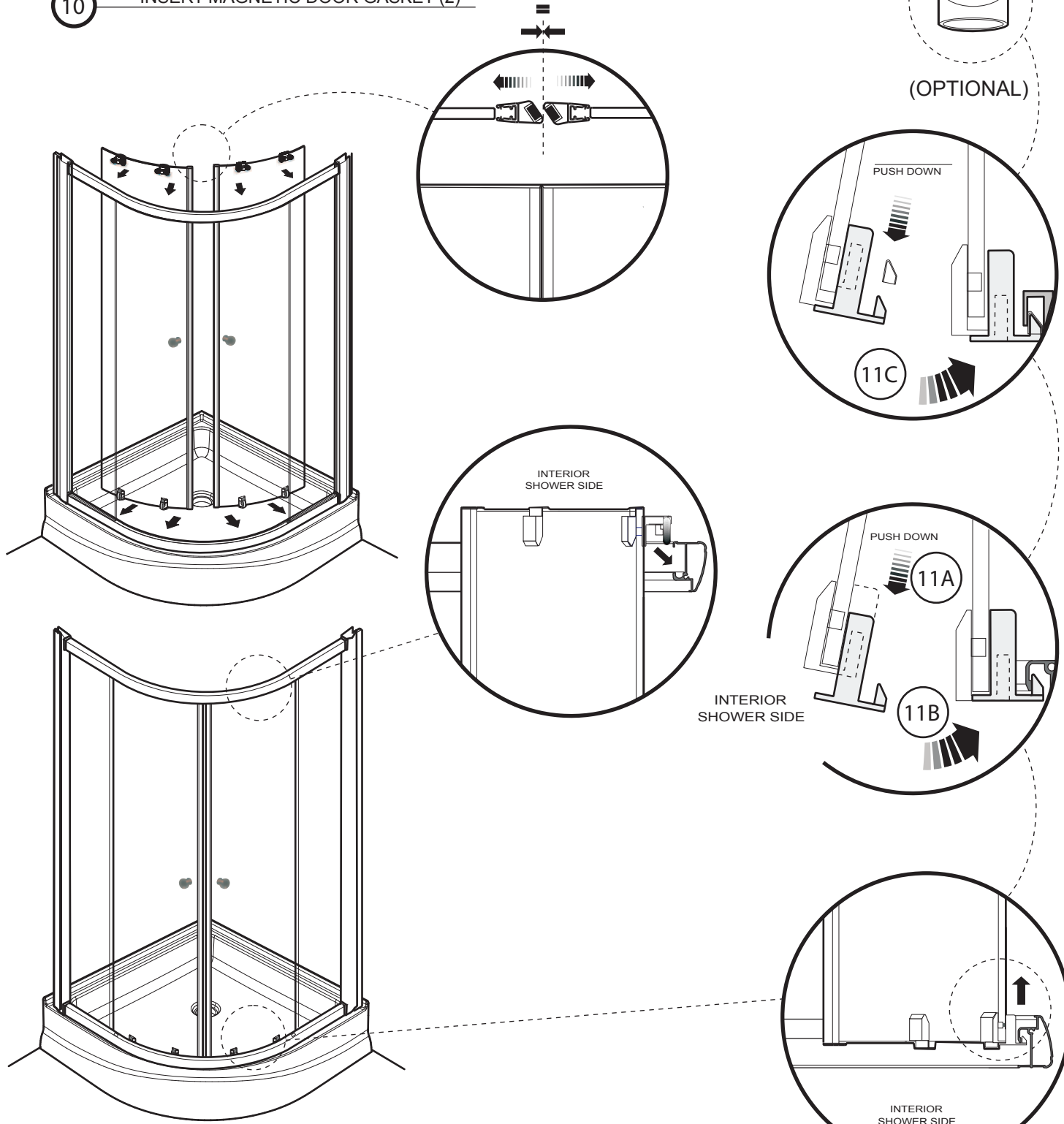
PRIOR TO INSTALL DOOR PANELS  
INSERT MAGNETIC DOOR GASKET (2)

Step

11

INSERT DOOR PANELS INTO TOP &amp; BOTTOM TRACK

Step

12

USE HEX NUT DRIVER OR PLIERS FOR VERTICAL DOOR ADJUSTMENT

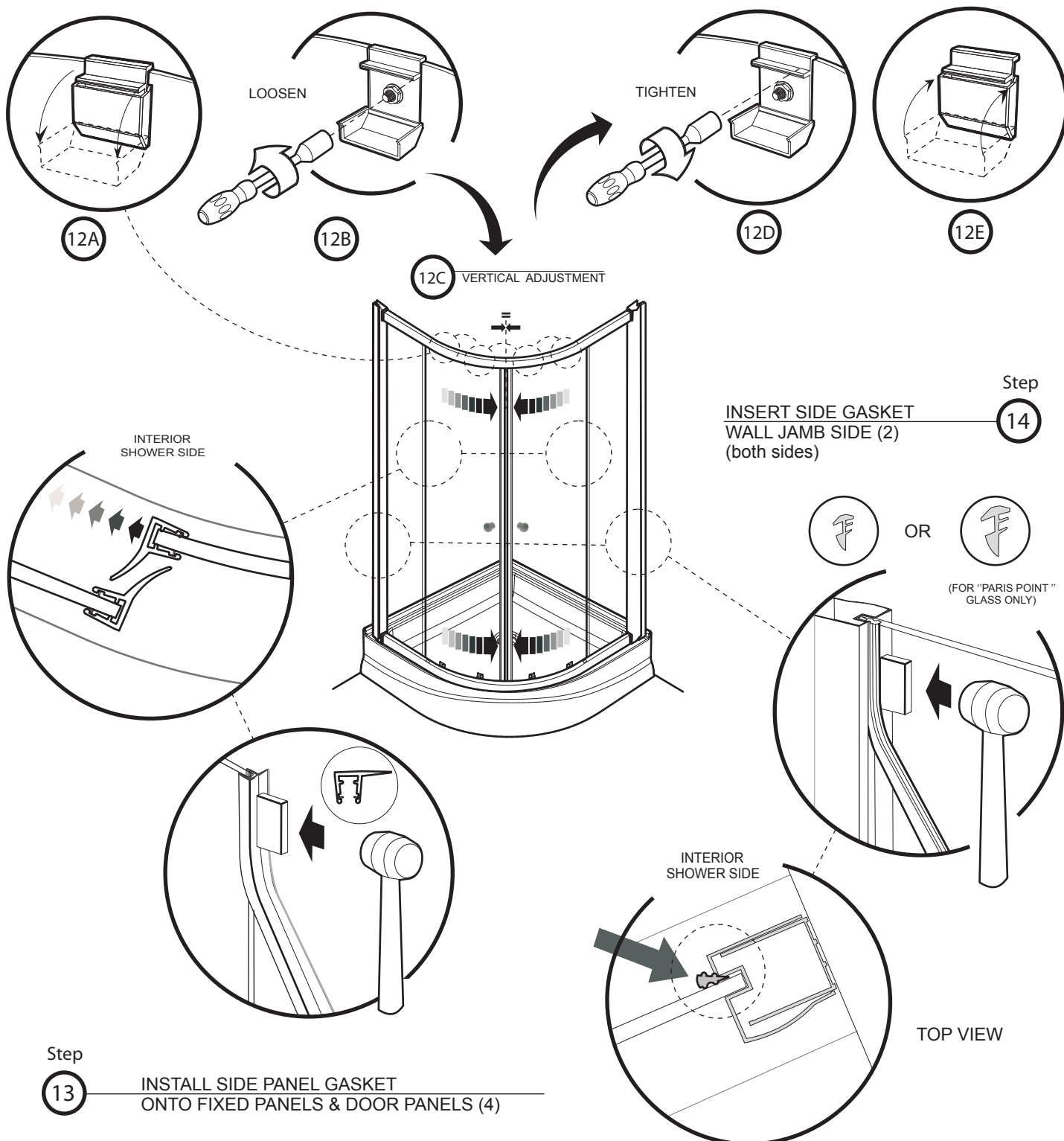

Step

14

INSERT SIDE GASKET  
WALL JAMB SIDE (2)  
(both sides)(FOR "PARIS POINT"  
GLASS ONLY)

TOP VIEW

Step

13

INSTALL SIDE PANEL GASKET  
ONTO FIXED PANELS & DOOR PANELS (4)

Step

15

- LEVEL AND ADJUST FRAME

- FASTEN FRAME WITH SCREW 3/8" LG (8) + SCREW CAP (8)

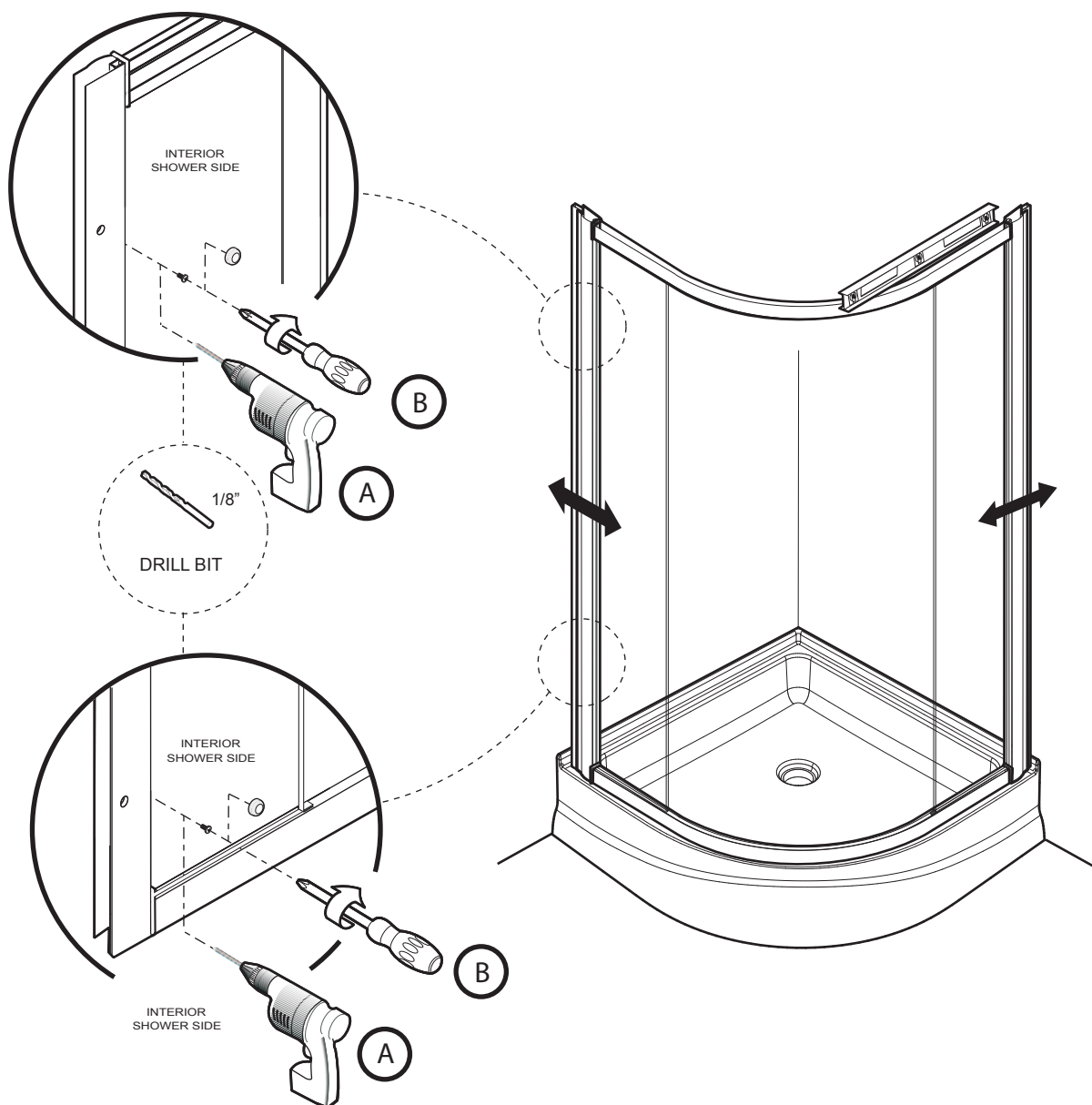

Step  
**16** INSERT EXPANDER CAPS (2)

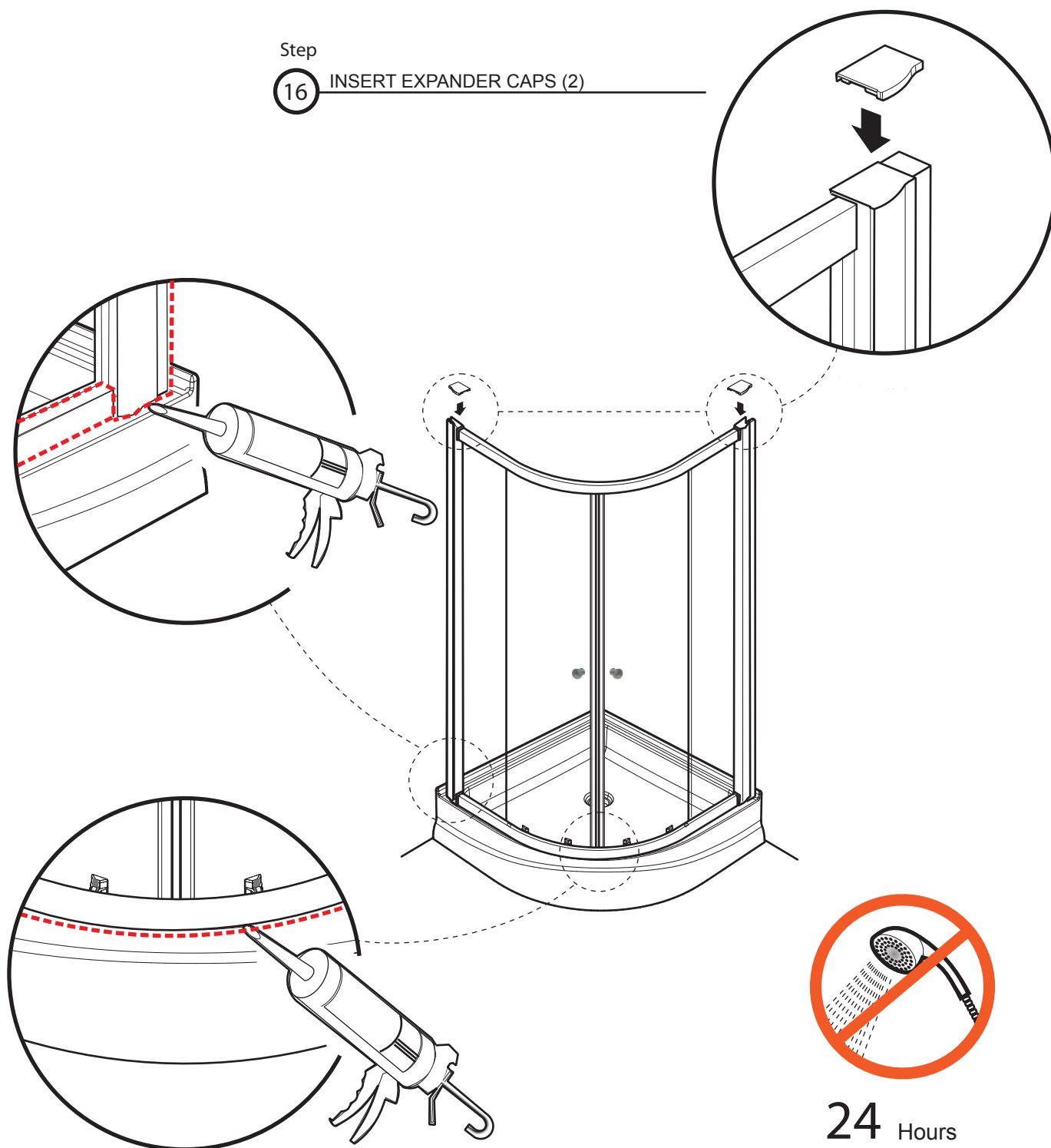

Step  
**17** SILICONE EXTERIOR ON BOTH SIDES, ALONG THE WALL JAMBS AND WALLS.  
ALSO ALONG THE BOTTOM TRACK AND THE SIDE PANELS.